

ALD Azimuthal Lithodensity
CTN Compensated Thermal Neutron
CNØ Compensated Neutron Porosity
DGR Dual Gamma Ray
EWR-Phase 4
ACAL Acoustic Caliper

Sperry Drilling Services

Company : Woodside Energy Ltd									
Rig : Maersk Guardian									
Well : THA04									
Field : Thylacine									
Country : Australia									
DOE Number :									
LOCATION					Other Services Directional Drilling				
Latitude : 39° 14' 14.56" South GDA94 Longitude : 142° 54' 7.58" East GDA94									
UTM Easting = 664,161.0 m UTM Northing = 5,655,156.8 m									
Permanent Datum : LAT					Elev. : 0.00 m				
Log Measured From : Drill Floor					50.50 m Above Permanent Datum				
Drilling Measured From : Drill Floor					TVD LOG				
Depth Logged : 649.36 m To 2,253.83 m					Unit No. : SSDS-40				
Date Logged : 10-Aug-06 To 28-Aug-06					Job No. : AU-FE-000330660				
Total Depth MD : 3,987.00 m TVD : 2,253.83 m					Plot Type : Final				
Spud Date : 12-Aug-06					Plot Date : 27-Sep-06				
Run No.		Borehole Record (TVD)			Run No.		Borehole Record (TVD)		
Size From To		Run No. Size To			Size From To		Size From To		
100	311.000 mm 649.36 m						2,282.02 m		
200	216.000 mm 2,282.02 m						2,233.86 m		
300	216.000 mm 2,233.86 m						2,253.83 m		
							Casing Record (TVD)		
Size Weight From To		244.000 mm 70.00 kgpm			149.85 m		2,279.97 m		

MWD Run Number	100	200	300		
Date run completed	18-Aug-06	24-Aug-06	28-Aug-06		
Rig Bit Number	4	1	1RR		
Bit Size (mm)	311	216	216		
Tool Nominal OD (mm)	203	171	171		
Log Start Depth (TVD, m)	649.36	2282.03	2233.86		
Log End Depth (TVD, m)	2282.03	2233.86	2253.83		
Drill or Wipe	Drilling	Drilling	Drilling		
Drill/Wipe Start Date and Time	12-Aug-06 07:50	21-Aug-06 01:25	24-Aug-06 14:00		
Drill/Wipe End Date and Time	17-Aug-06 20:48	23-Aug-06 05:50	27-Aug-06 11:30		
Min Inc (deg) @ Depth (TVD, m)	6.30 @ 687.57	76.93 @ 2284.26	79.76 @ 2224.80		
Max Inc (deg) @ Depth (TVD, m)	74.87 @ 2279.44	102.62 @ 2273.69	96.12 @ 2227.72		
Bit TFA(in2) / Bit Type	1.49 / Sec FMF3565Z	1.11 / Sec FMF3653Z	1.11 / Sec FMF3653Z		
Flow Rate (gpm)	1,150	740	735		
Max AV (mpm) / CV (mpm) @ MWD	99.6 / 138.6	210.0 / 192.0	205.8 / 151.8		
Fluid Type	SYN-TEQ	SYN-TEQ	SYN-TEQ		
Density (sg) / Viscosity (spl)	1.25 / 80.3	1.25 / 94.1	1.25 / 78.2		
Filtrate CL (ppm)	36,700	31,870	30,450		
pH / Fluid Loss (mptm)	0 / 3.2	0 / 2.8	0 / 3		
PV (cP) / YP (pa)	41 / 14.8	49 / 17.2	35 / 12.5		
% Solids / % Sand	14.4 / 0.3	14.5 / .5	14.3 / 0.6		
% Oil / Oil:Water Ratio	60.5 / 72:28	61.5 / 73:27	62.5 / 74:26		
Rm @ Measured Temp (degC)	N/A @ N/A	N/A @ N/A	N/A @ N/A		
Rmf @ Measured Temp (degC)	N/A @ N/A	N/A @ N/A	N/A @ N/A		
Rmc @ Measured Temp (degC)	N/A @ N/A	N/A @ N/A	N/A @ N/A		
Max Tool Temp (degC) / Source	104 / EWR-P4	101 / EWR-P4	115 / EWR-P4		
Rm @ Max Tool Temp (degC)	N/A @ N/A	N/A @ N/A	N/A @ N/A		
Lead MWD Engineer	T. Osborne	T. Osborne	T. Osborne		
Customer Representative	S. Corless	S. Job	S. Job		

SENSOR INFORMATION

Downhole Processor Information					
Tool Type	HCIM	HCIM	HCIM		
Software Version	68.18	72.13	72.13		
Sub Serial Number	189273	161828	10505777		
Insert Serial Number	133489	161821	161828		
Date and Time Initialized	11-Aug-06 15:52	21-Aug-06 00:35	24-Aug-06 00:46		
Date and Time Read	19-Aug-06 00:48	24-Aug-06 03:25	28-Aug-06 00:15		

Directional Sensor Information					
Tool Type	DM	DM	DM		
Distance From Bit (m)	8.70	8.02	8.95		
Software Version	3.15	3.15	4.00		
Sub Serial Number	CP719940	CP1015920	CP973260		
Sonde Serial Number	185534	185534	136742		
Sensor ID Number	185534	185534	136742		
Toolface Offset (deg)	N/A	N/A	N/A		

Gamma Ray Sensor Information					
Tool Type	DGR	DGR	DGR		
Distance From Bit (m)	11.21	10.56	11.50		
Recorded Sample Period (sec)	12	14	14		
Software Version	N/A	N/A	N/A		
Sub Serial Number	10718409	77761	218747		
Insert/Sonde Serial Number	087229	10505500	050437		

Resistivity Sensor Information					
Tool Type	EWR-P4	EWR-P4	EWR-P4		
Distance From Bit (m)	13.56	12.89	13.85		
Recorded Sample Period (sec)	12	14	14		
Software Version	1.38	1.38	1.38		
Sub Serial Number	96506	191904	197652		
Receiver Insert Serial Number	45162	77531	74703		
Transmitter Insert Serial Number	123860	106181	62499		
Receiver Orientation	Down	Down	Down		

Neutron Sensor Information					
Tool Type		CTN	CNP		
Distance From Bit (m)		24.59	24.29		
Recorded Sample Period (sec)		20	12		
Sub Serial Number		174118	177933		
Insert Serial Number		175366	68615		
Source Serial Number		0102NN	1399NN		
Source Factor		N/A	1.1840		
Pin Orientation		Up	Up		

Density Sensor Information					
Tool Type		ALD	ALD		
Distance From Bit (m)		20.52	21.43		
Recorded Sample Period (sec)		20	20		
Software Version		2.13	2.13		
Sub Serial Number		10718174	10503661		
Insert Serial Number		215918	10507163		
Sensor ID Number		32081	32022		
Source Serial Number		2434GW	2671GW		
Pin Orientation		Up	Up		
Stabilizer Blade O.D. (mm)		209.550	209.550		
DPA Offset		332.30	2.00		

Caliper Sensor Information					
Tool Type		ACAL	ACAL		
Distance From Bit (m)		23.53	31.34		
Software Version		1.00	1.00		

Software Version		4.20	4.20	
Sub Serial Number		174118	123087	
Insert Serial Number		175366	141728	

REMARKS

1.) All depths are bit depths and are referenced to the driller's pipe tally unless otherwise noted.

2.) AV/CV values are calculated at the LWD collar using the Bingham Law for oil based mud, measured in m/min.

3.) Curve Mnemonics used are:

SGRC - Smoothed Combined Gamma Ray, api
 SR0P - Smoothed Rate of Penetration, m/hr
 SEXP - Smoothed Extra-Shallow Phase Resistivity, ohm-metre
 SESP - Smoothed Shallow Phase Resistivity, ohm-metre
 SEMP - Smoothed Medium Phase Resistivity, ohm-metre
 SEDP - Smoothed Deep Phase Resistivity, ohm-metre
 ACAL - Smoothed Acoustic Caliper Hole Size, inches
 SC02 - Smoothed Low count rate Stand Off Correction, g/cc
 SBD2 - Smoothed Low count rate Bulk Density, g/cc
 SNP2 - Smoothed Near Detector Pe, b/e
 TNPL - Smoothed Compensated Thermal Neutron Porosity (LS), v/v

4.) CTN/CNP data has been processed using the following parameters and is based on Limestone matrix:

MW = 1.25 sg
 Formation Salinity = 15,000 ppm Cl
 Mud Salinity = 25,632 - 31,874ppm Cl
 Matrix Density = 2.71 g/cc
 Fluid Density = 1.00 g/cc

5.) TNPL data is from the CTN tool to 2236.4 mTVDRT and from the CNP tool to TD. Data has been reprocessed using hole size derived from the Acoustic Caliper tool.

6.) Real-Time Caliper data is presented to 2236.4 mTVDRT.

7.) Density data from 2265.6 - 3172.8 mTVDRT is wipe data recorded while POOH.

WARRANTY

HALLIBURTON ENERGY SERVICES (HES) WILL USE ITS BEST EFFORTS TO FURNISH CUSTOMERS WITH ACCURATE INFORMATION AND INTERPRETATIONS THAT ARE PART OF, AND INCIDENT TO, THE SERVICES PROVIDED. HOWEVER, HES CANNOT AND DOES NOT WARRANT THE ACCURACY OR CORRECTNESS OF SUCH INFORMATION AND INTERPRETATIONS. UNDER NO CIRCUMSTANCES SHOULD ANY SUCH INFORMATION OR INTERPRETATION BE RELIED UPON AS THE SOLE BASIS FOR ANY DRILLING, COMPLETION, PRODUCTION, OR FINANCIAL DECISION OR ANY PROCEDURE INVOLVING ANY RISK TO THE SAFETY OF ANY DRILLING VENTURE, DRILLING RIG OR ITS CREW OR ANY OTHER THIRD PARTY. THE CUSTOMER HAS FULL RESPONSIBILITY FOR ALL DRILLING, COMPLETION AND PRODUCTION OPERATION. HES MAKES NO REPRESENTATIONS OR WARRANTIES, EITHER EXPRESSED OR IMPLIED, INCLUDING, BUT NOT LIMITED TO, THE IMPLIED WARRANTIES OF MERCHANTABILITY OR FITNESS FOR A PARTICULAR PURPOSE, WITH RESPECT TO THE SERVICES RENDERED. IN NO EVENT WILL HES BE LIABLE FOR FAILURE TO OBTAIN ANY PARTICULAR RESULTS OR FOR ANY DAMAGES, INCLUDING, BUT NOT LIMITED TO, INDIRECT, SPECIAL OR CONSEQUENTIAL DAMAGES, RESULTING FROM THE USE OF ANY INFORMATION OR INTERPRETATION PROVIDED BY HES.

		Deep Phase Res			
		0.2	(SEDP)	200	
		ohmm			
Acoustic Caliper		Medium Phase Res		Standoff Correction	
6	(ACAL)	0.2	(SEMP)	200	-0.75 (SC02)
		ohmm		g/cc	
inches		Shallow Phase Res		Bulk Density	

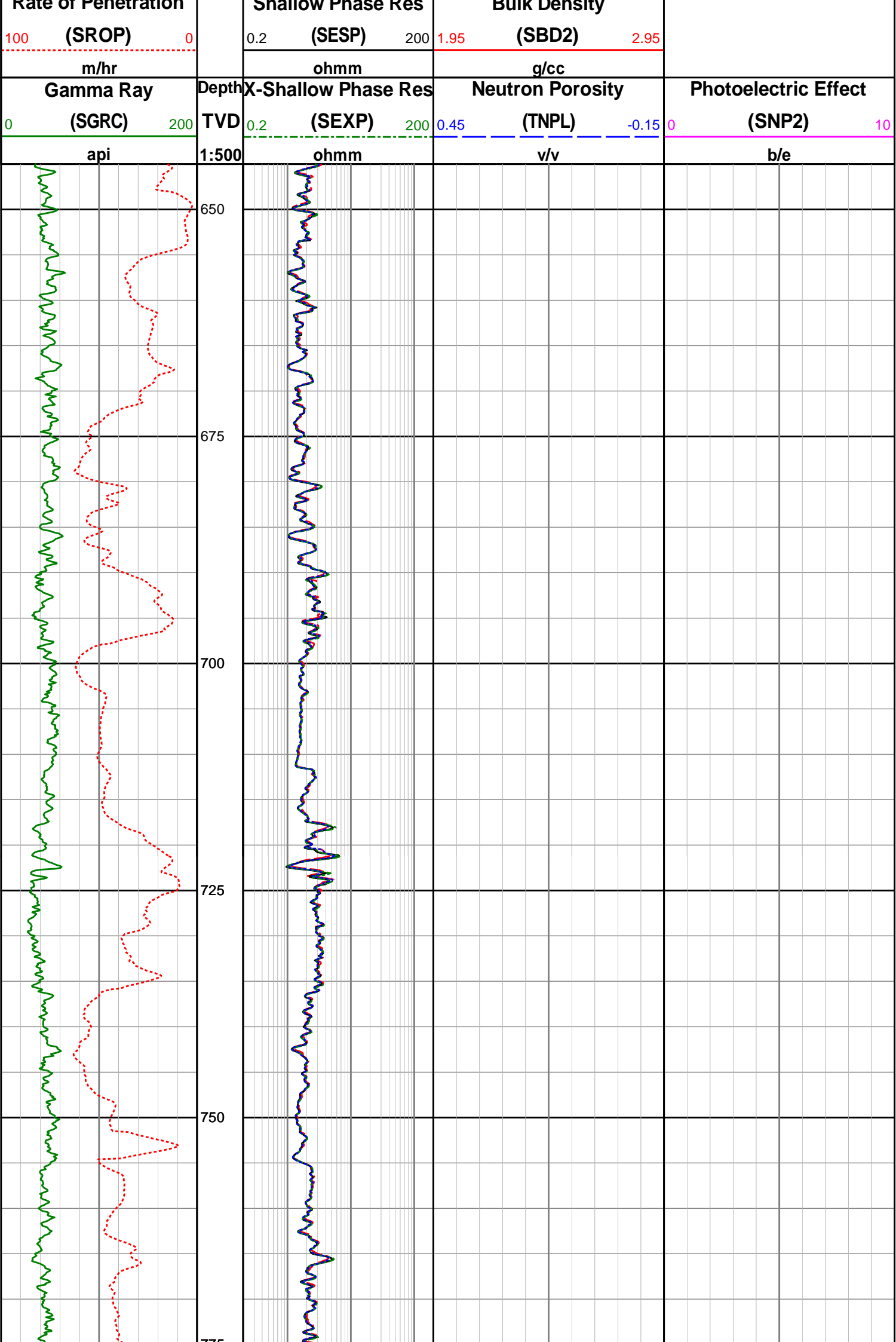

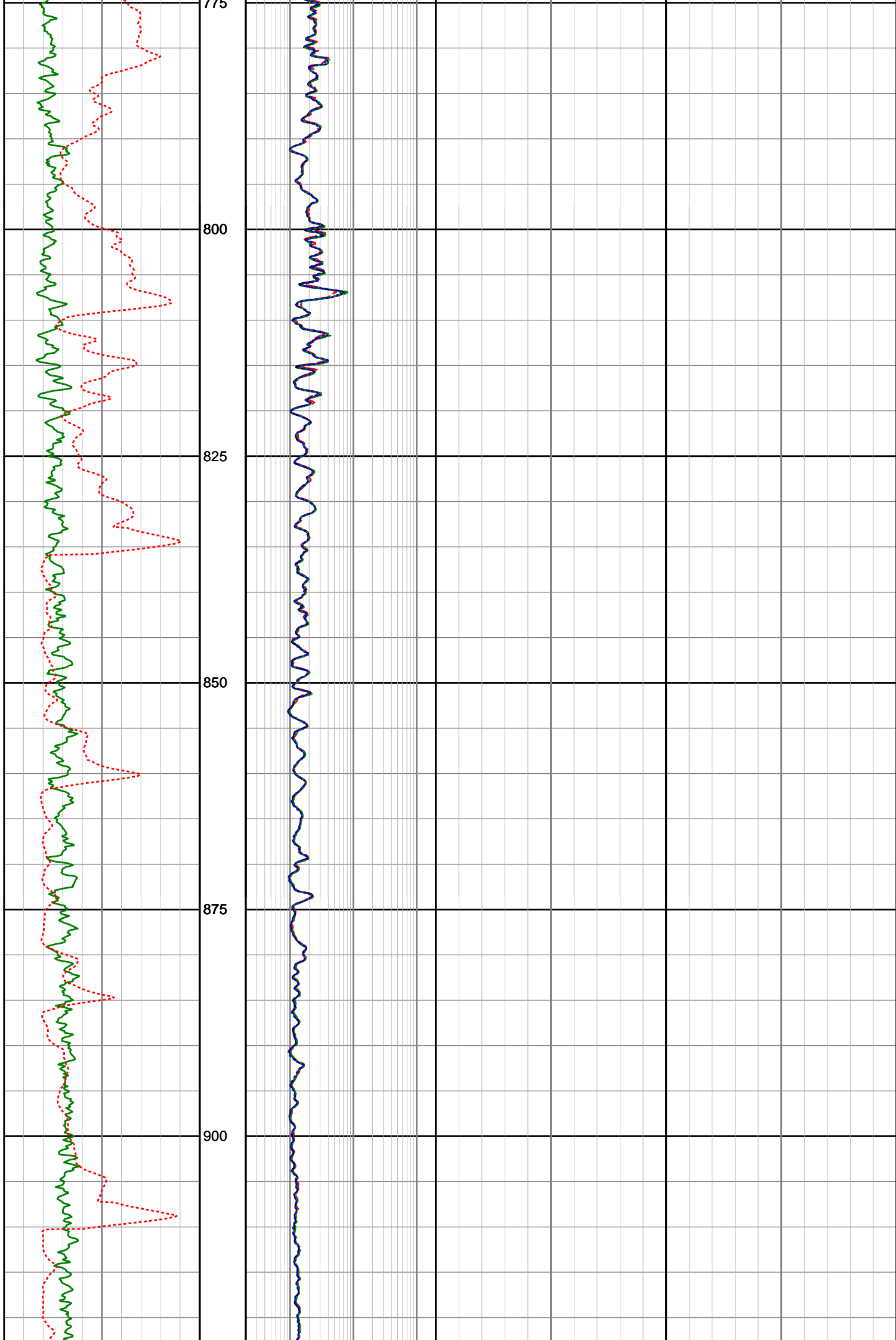

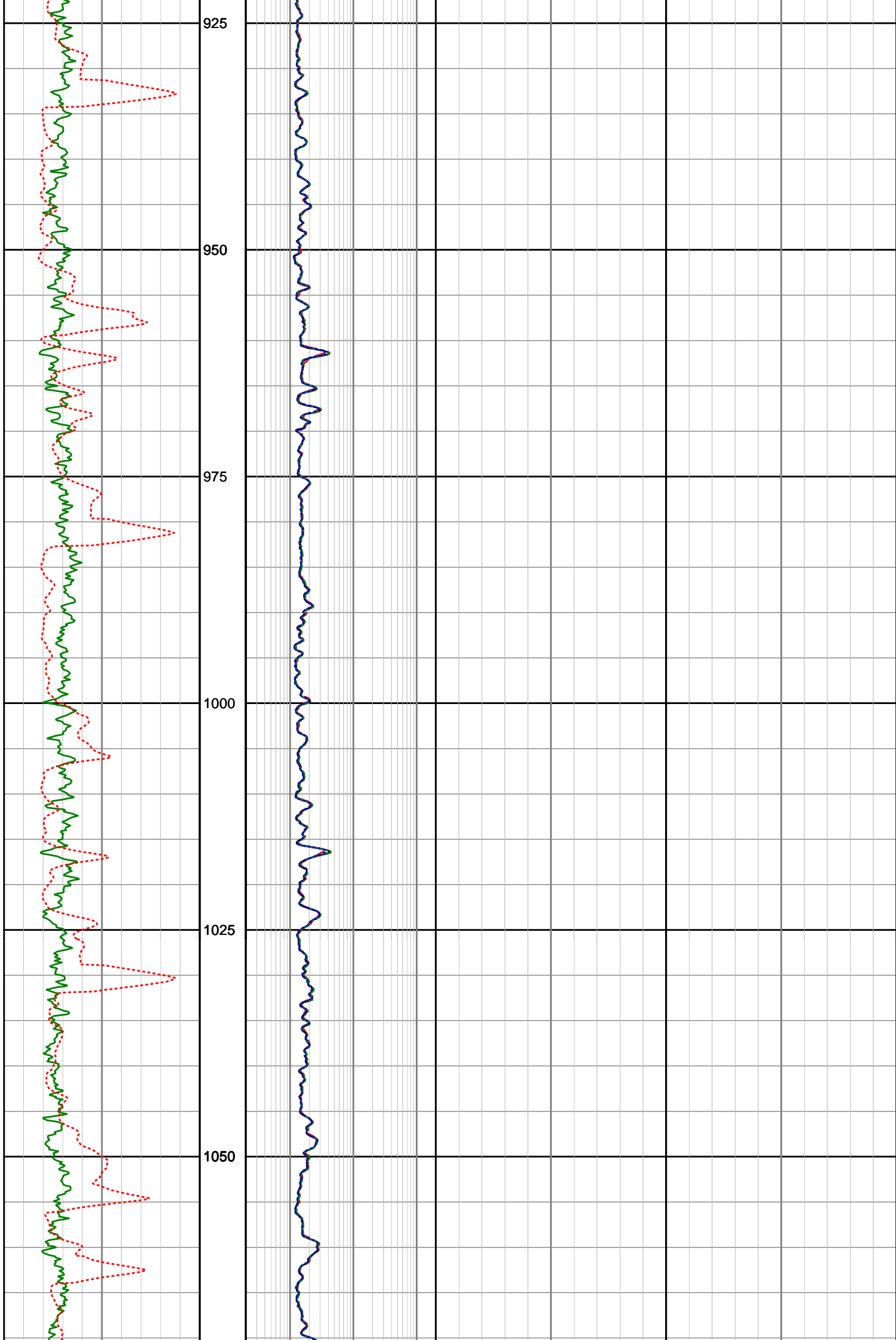

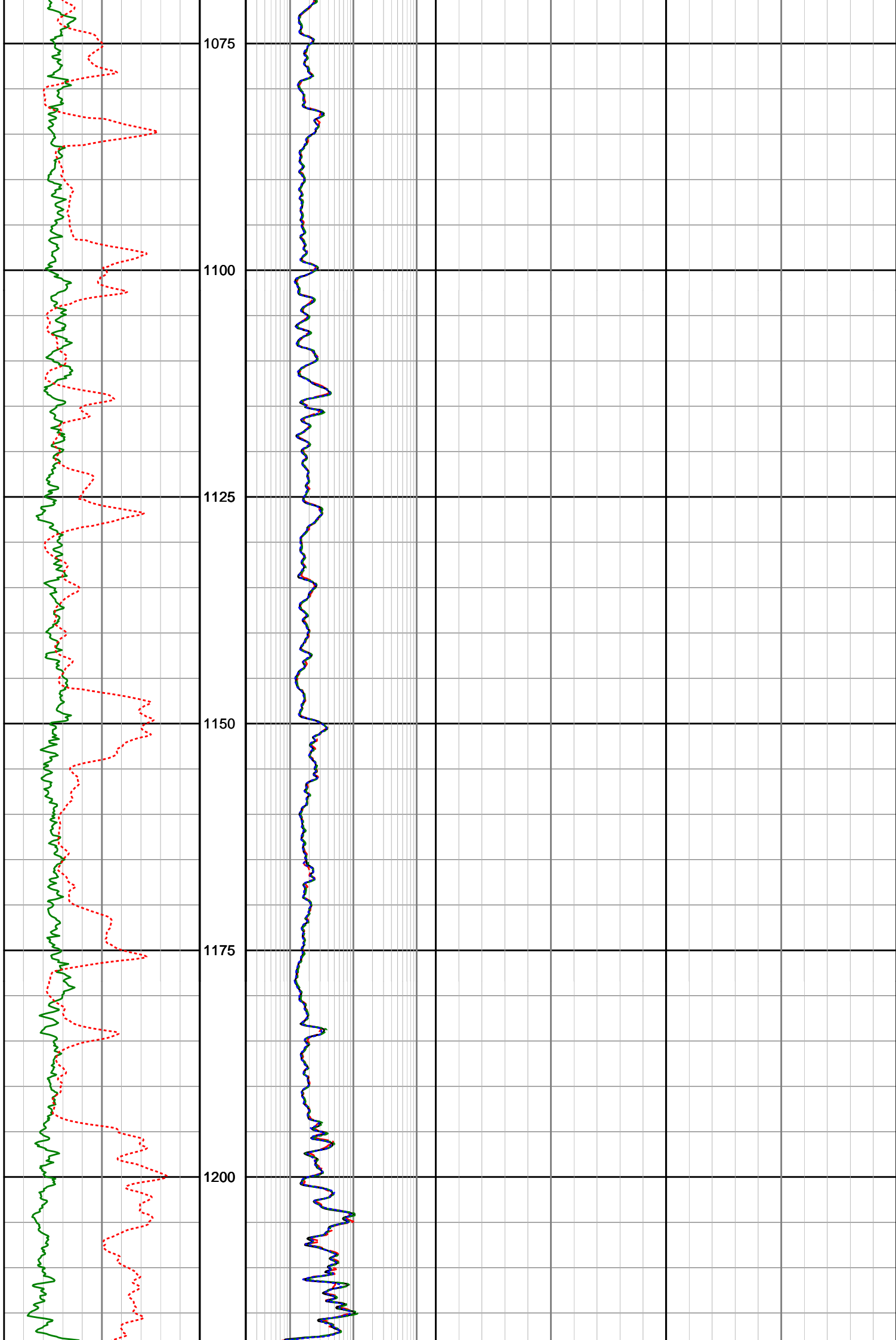

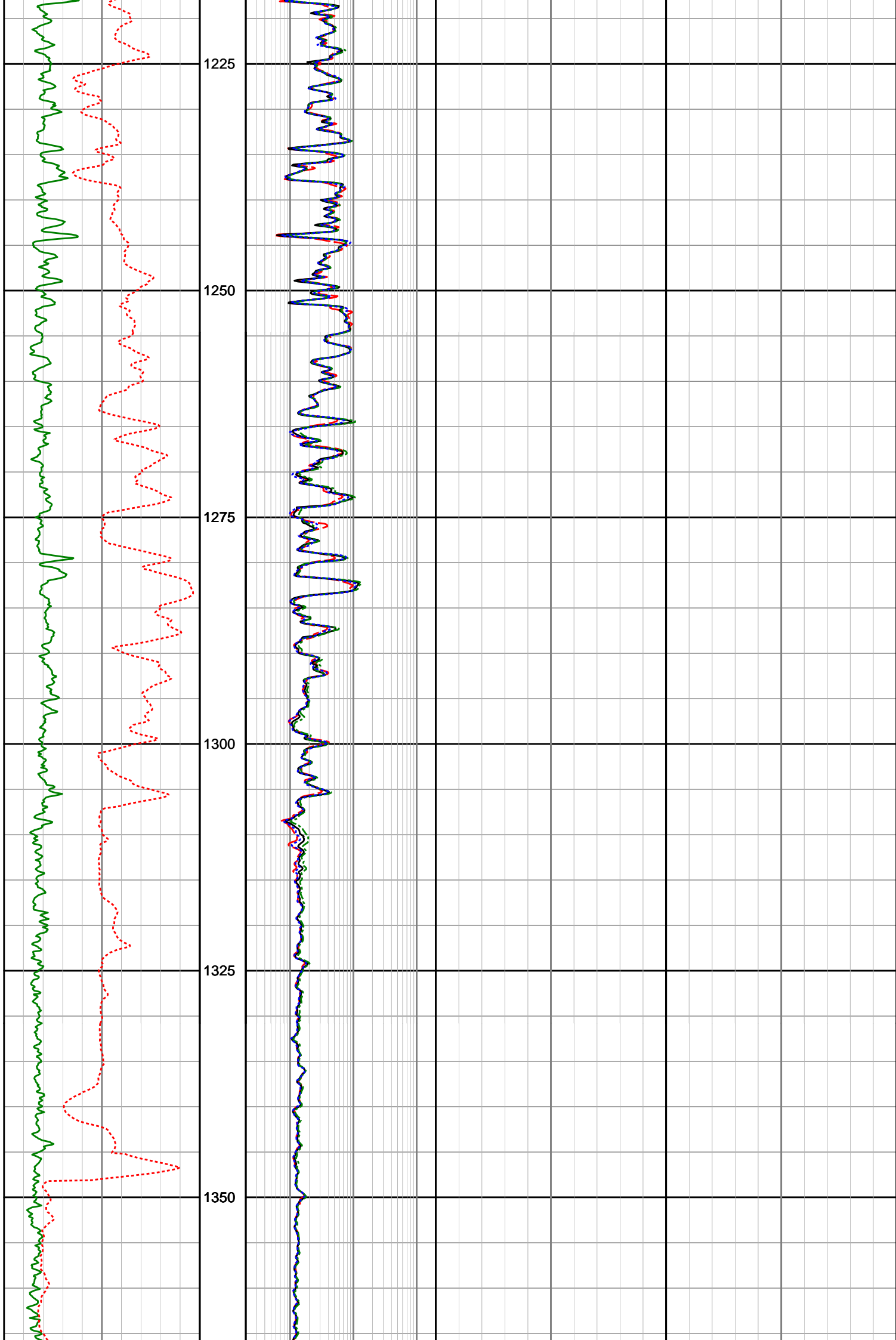

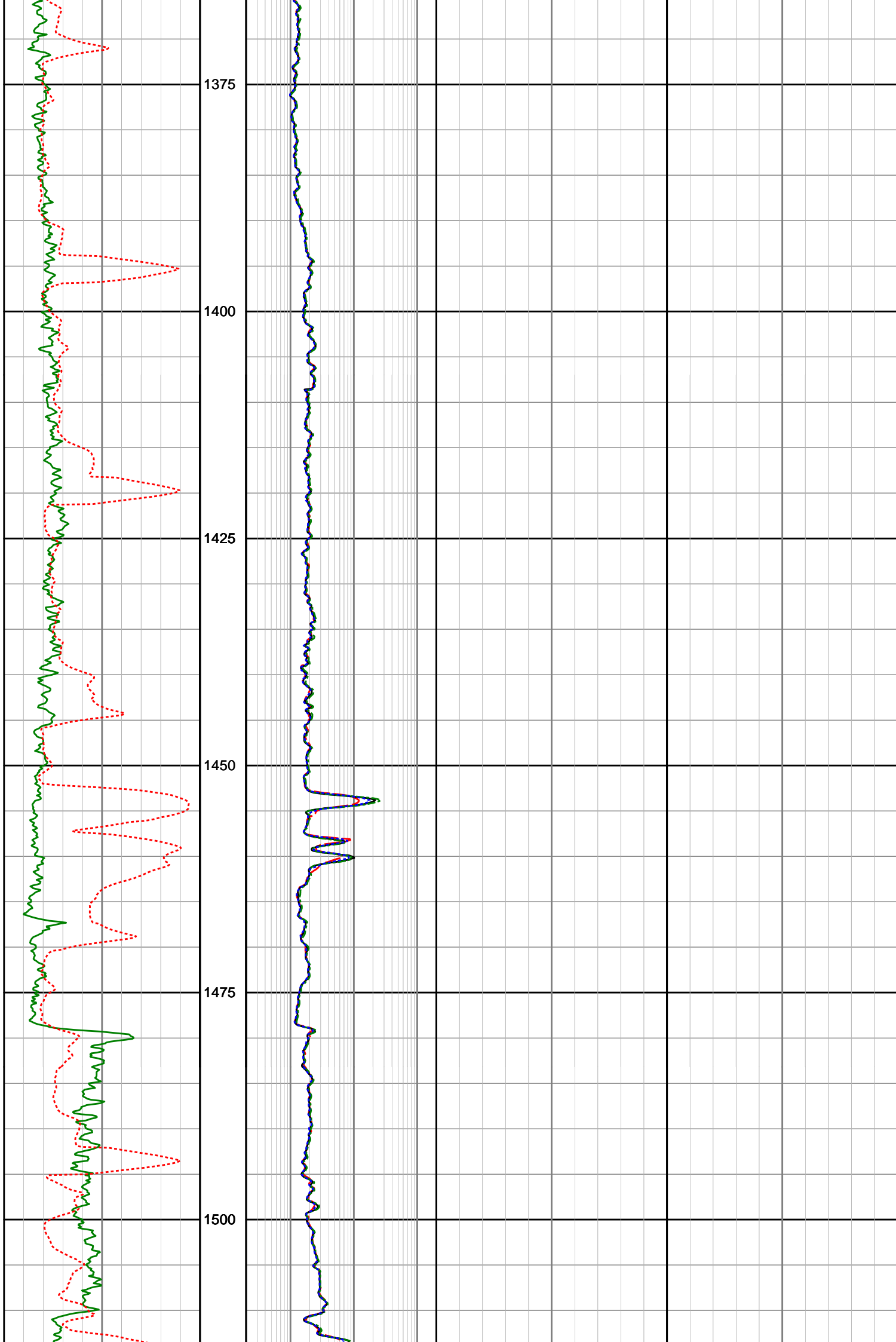

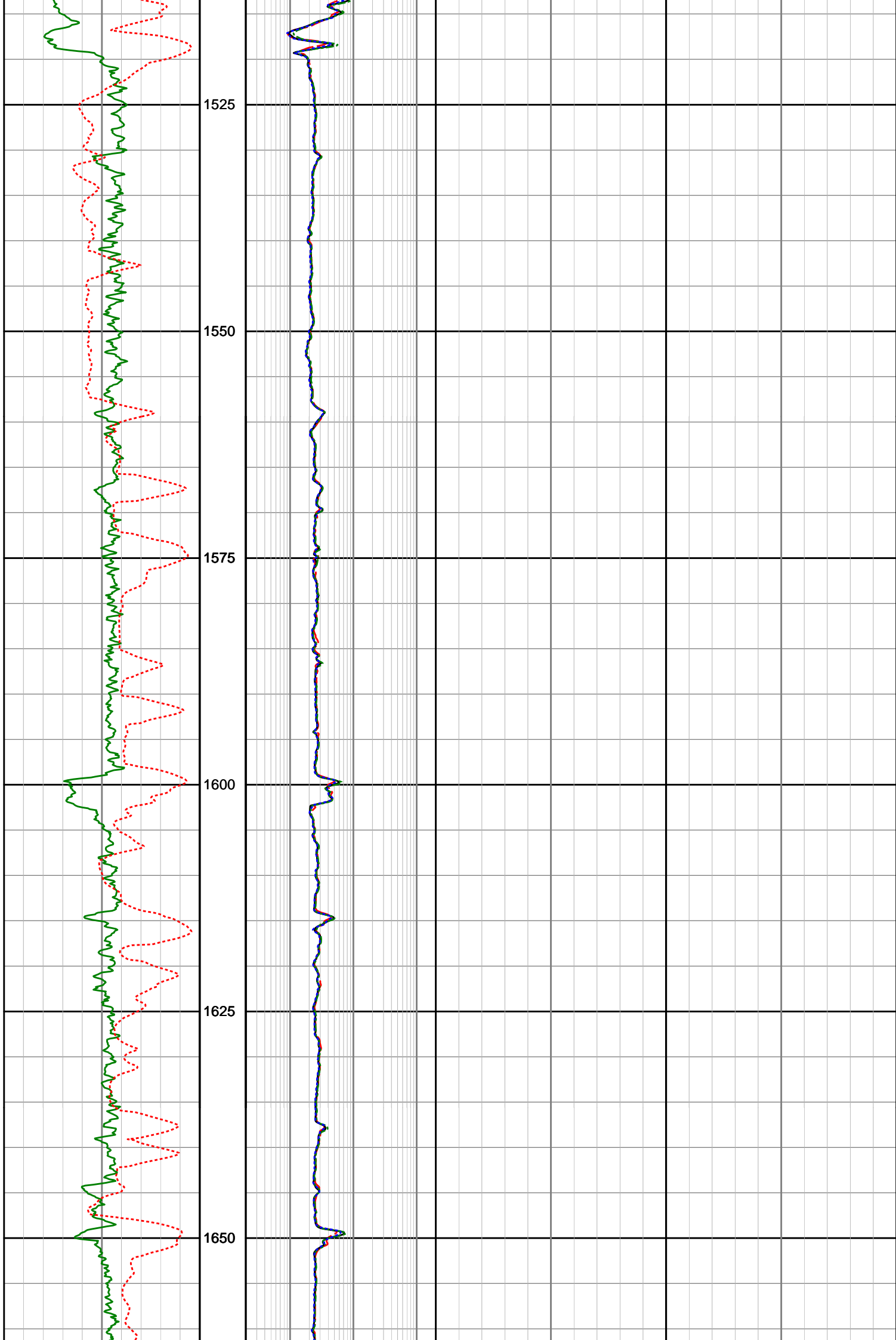

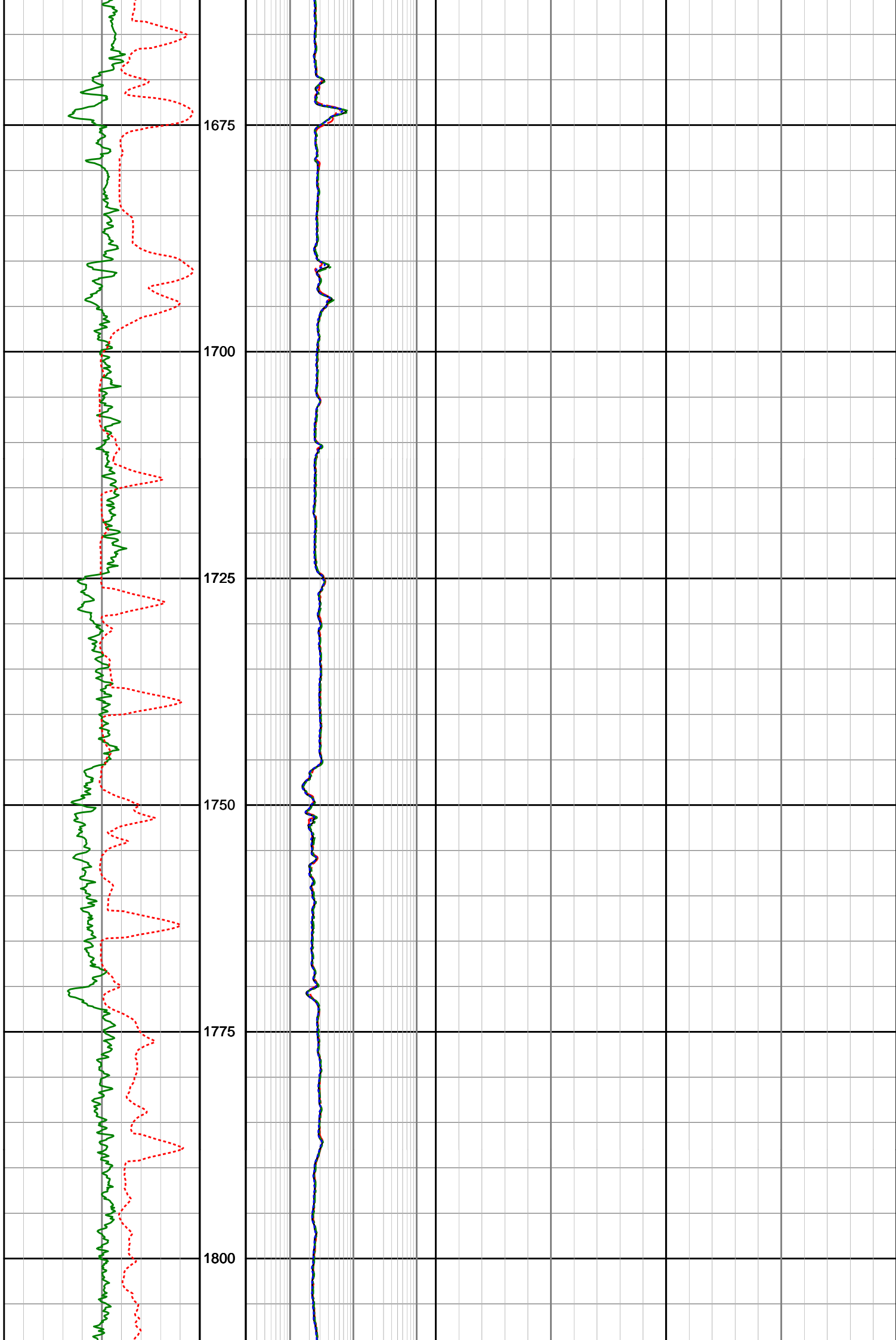

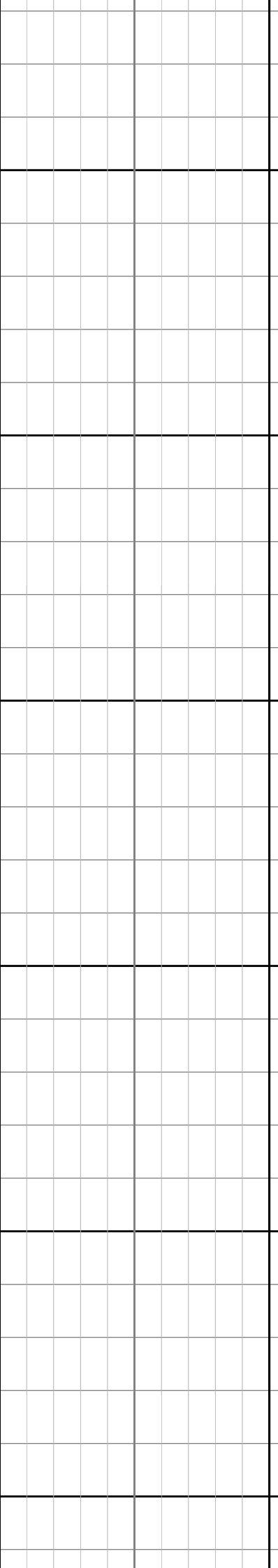
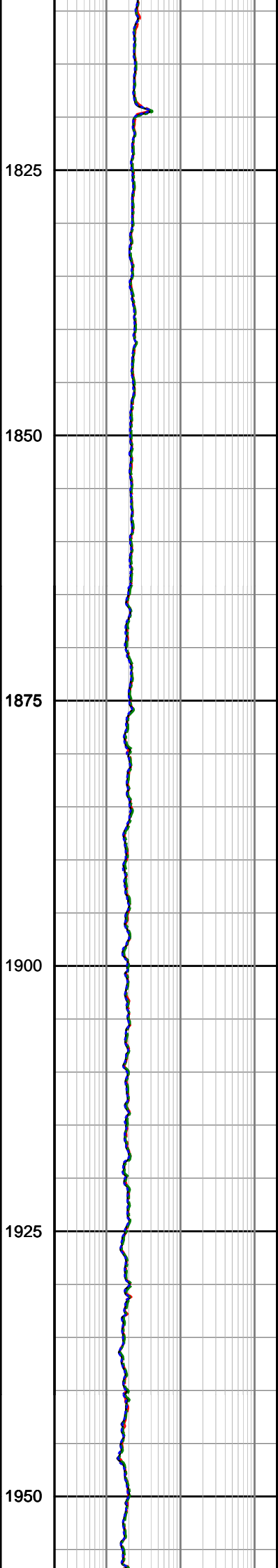
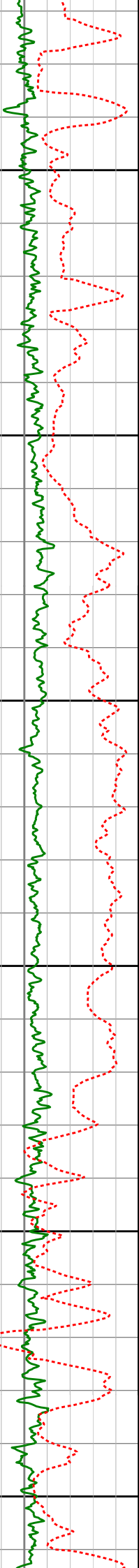

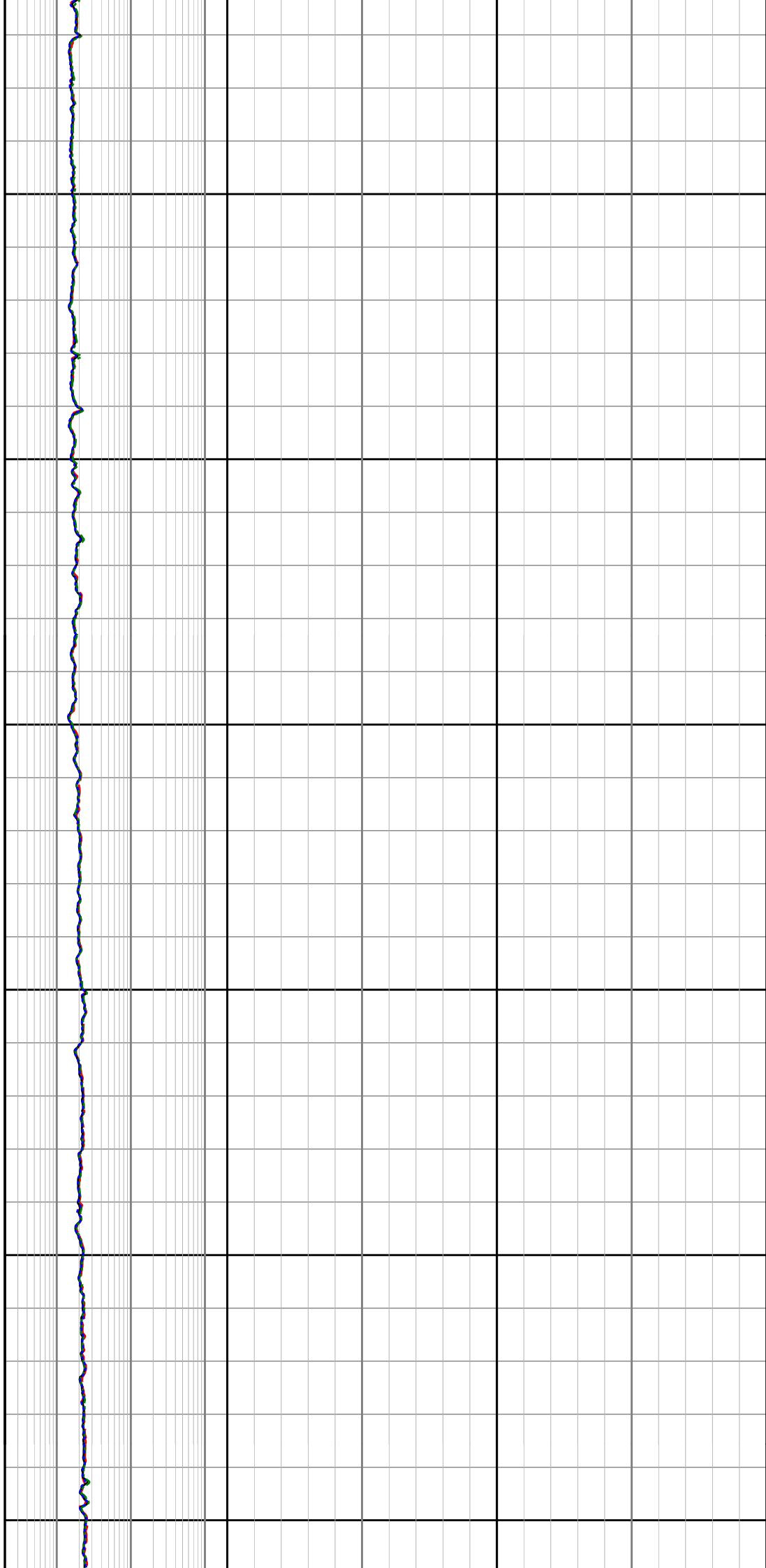
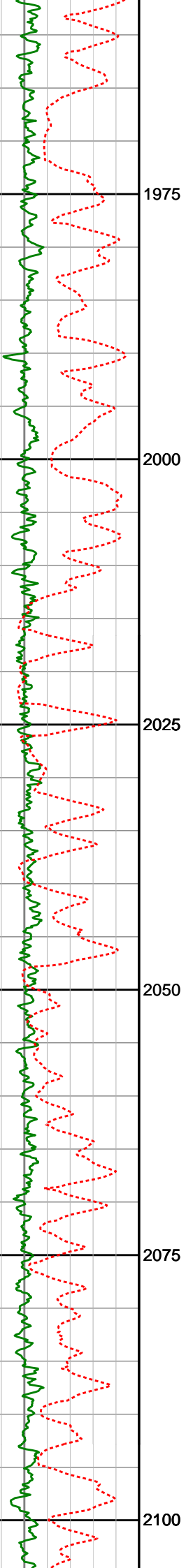

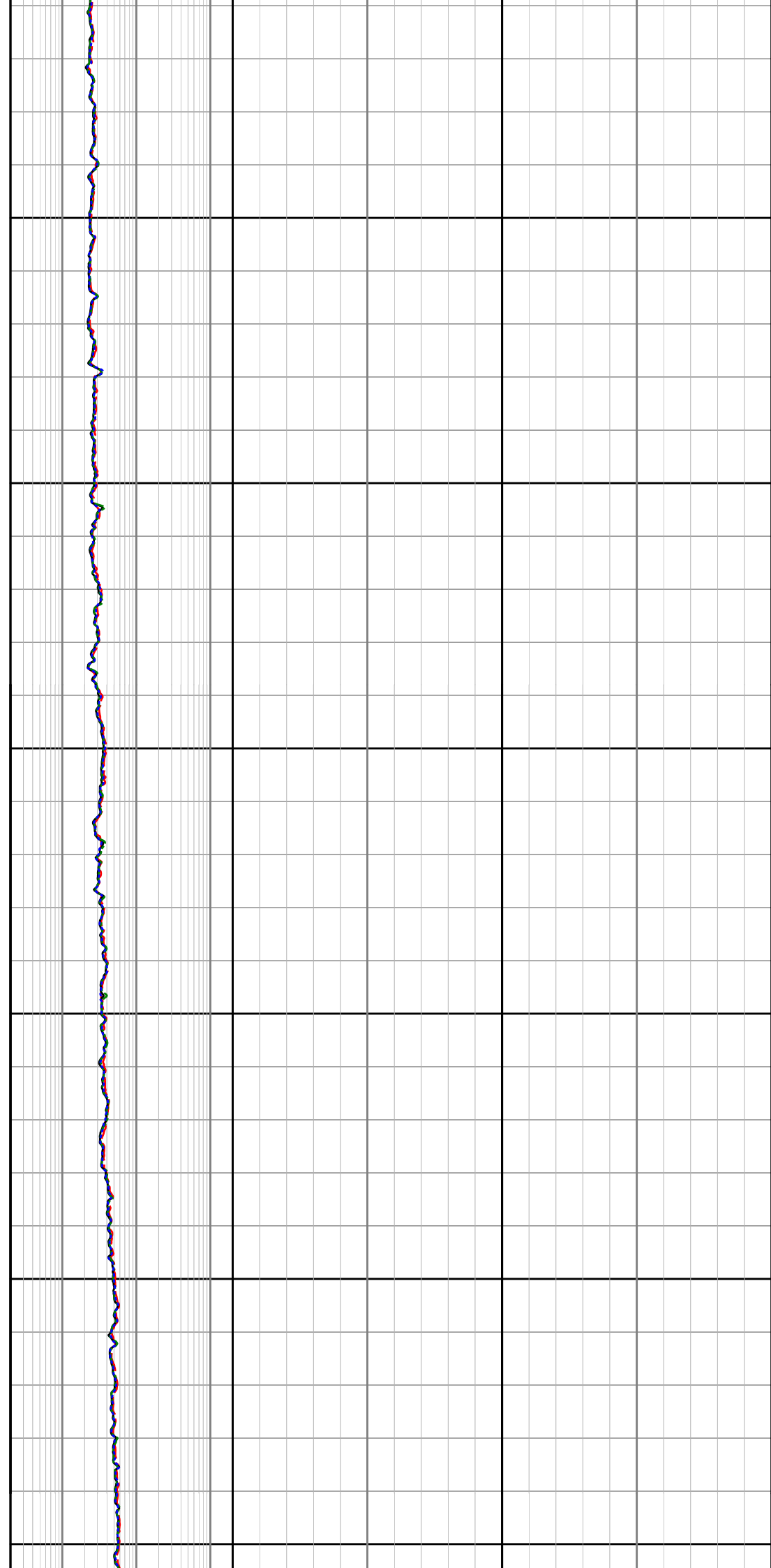
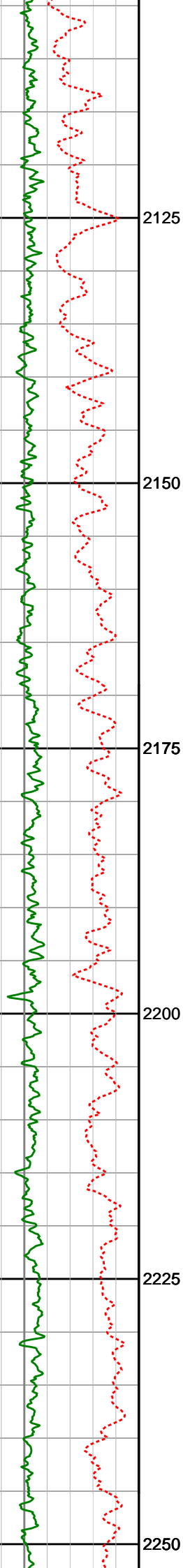

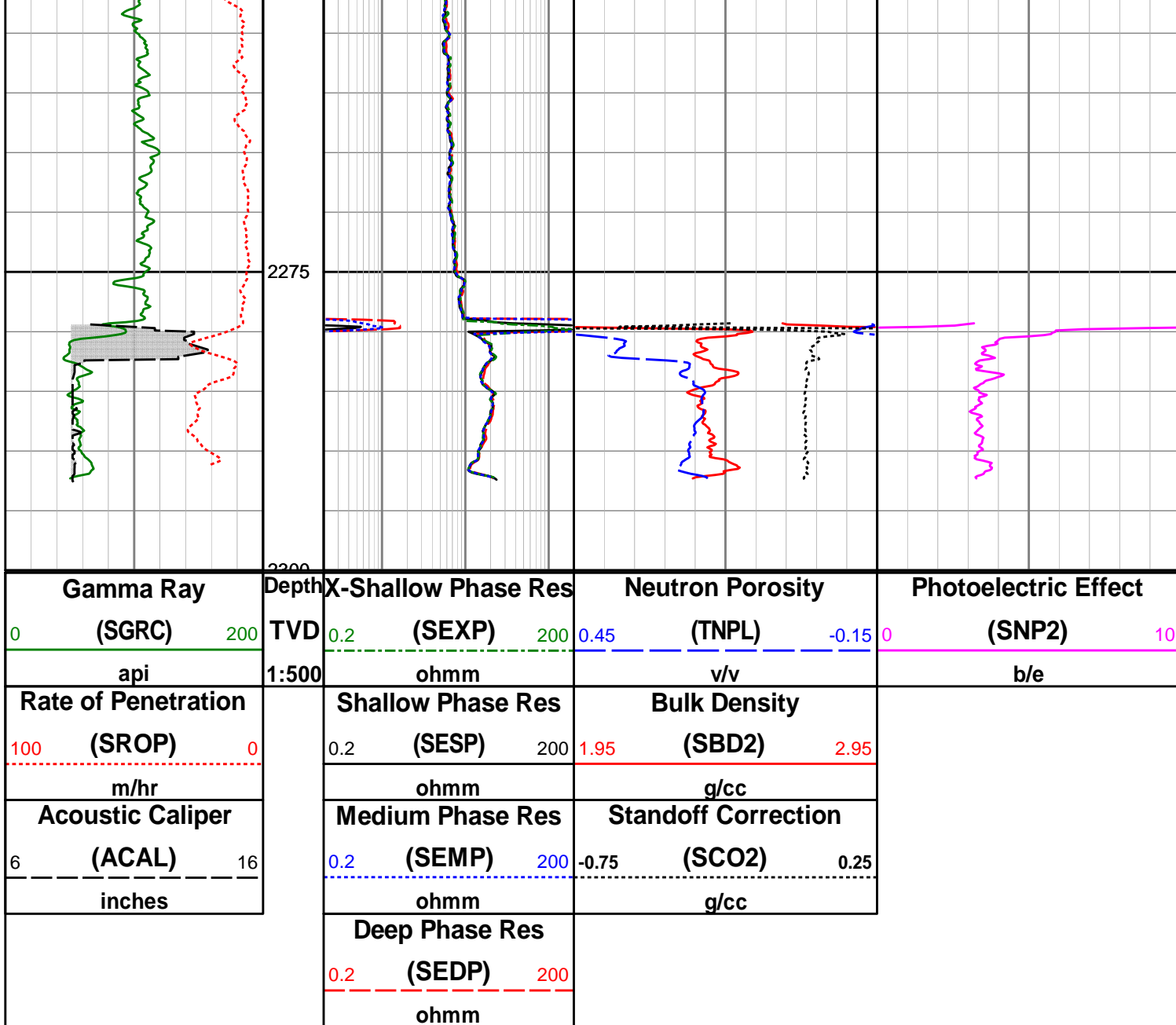

Sperry Drilling Services

DIRECTIONAL SURVEY REPORT

Woodside Energy Ltd

THA04

Thylacine

Victoria

Australia

AU-FE-000393066

RT-LAT=50.5m.

Final survey projected to TD.

All Surveys are SAG corrected.

Surveys to 1498.12mMD are SUCOP corrected.

Surveys from 1527.01mMD are Cazandra corrected.

Measured Depth (metres)	Inclination (degrees)	Direction (degrees)	Vertical Depth (metres)	Latitude (metres)	Departure (metres)	Vertical Section (metres)	Dogleg (deg/30m)
650.000	5.18	173.38	649.360	21.420 S	2.120 E	15.001	TIE-IN
688.390	6.30	210.93	687.570	24.950 S	1.237 E	16.509	3.00
717.360	10.31	208.79	716.230	28.587 S	0.830 W	17.158	4.16
746.300	14.72	197.80	744.480	34.361 S	3.202 W	18.899	5.18
775.250	18.30	195.23	772.232	42.251 S	5.521 W	22.000	3.79
804.220	20.86	194.83	799.525	51.627 S	8.037 W	25.873	2.65
833.180	24.98	191.59	826.193	62.607 S	10.586 W	30.718	4.46
862.140	28.78	189.26	852.020	75.482 S	12.938 W	36.899	4.08
891.060	32.15	190.32	876.944	89.928 S	15.437 W	43.942	3.54
920.010	34.55	190.51	901.125	105.580 S	18.315 W	51.441	2.49
948.960	33.85	189.07	925.070	121.614 S	21.083 W	59.263	1.11

977.870	33.51	188.44	949.127	137.459 S	23.524 W	67.224	0.51
1006.770	32.88	188.81	973.311	153.102 S	25.896 W	75.113	0.69
1035.710	31.56	189.35	997.794	168.339 S	28.330 W	82.700	1.40
1064.580	31.61	196.12	1022.395	183.066 S	31.659 W	89.270	3.68
1093.400	33.36	198.23	1046.705	197.850 S	36.236 W	94.899	2.17
1122.380	34.19	197.83	1070.794	213.170 S	41.222 W	100.542	0.89
1151.260	33.03	195.24	1094.847	228.490 S	45.776 W	106.523	1.92
1180.180	32.68	194.25	1119.141	243.662 S	49.769 W	112.850	0.66
1209.130	32.85	194.31	1143.485	258.846 S	53.634 W	119.285	0.18
1238.050	32.69	194.61	1167.803	274.003 S	57.543 W	125.669	0.24
1266.970	32.70	195.15	1192.140	289.101 S	61.554 W	131.936	0.30
1295.890	32.87	195.56	1216.454	304.202 S	65.701 W	138.098	0.29
1324.790	33.17	196.36	1240.686	319.343 S	70.032 W	144.142	0.55
1353.720	32.35	196.87	1265.014	334.344 S	74.507 W	149.985	0.90
1382.600	31.60	196.07	1289.513	349.009 S	78.844 W	155.728	0.89
1411.510	31.20	196.12	1314.189	363.481 S	83.020 W	161.476	0.42
1440.360	31.66	195.63	1338.806	377.951 S	87.135 W	167.271	0.55
1469.240	33.20	195.26	1363.181	392.879 S	91.258 W	173.345	1.61
1498.120	33.15	196.11	1387.354	408.093 S	95.530 W	179.480	0.49
1527.010	32.27	197.10	1411.662	423.054 S	99.990 W	185.311	1.07
1555.950	32.13	197.42	1436.151	437.781 S	104.565 W	190.905	0.23
1584.900	32.14	197.54	1460.666	452.469 S	109.191 W	196.436	0.07
1613.830	31.59	196.05	1485.236	467.088 S	113.605 W	202.090	1.00
1642.730	31.64	196.36	1509.847	481.636 S	117.833 W	207.845	0.18
1671.670	31.29	196.58	1534.532	496.122 S	122.116 W	213.518	0.38
1700.540	31.70	196.96	1559.149	510.563 S	126.468 W	219.109	0.47
1729.450	31.83	196.87	1583.728	525.124 S	130.896 W	224.716	0.14
1758.400	32.33	194.83	1608.259	539.913 S	135.093 W	230.645	1.24
1787.330	31.96	195.03	1632.754	554.786 S	139.058 W	236.808	0.40
1816.310	32.21	195.30	1657.307	569.644 S	143.085 W	242.912	0.30
1845.270	32.04	193.45	1681.834	584.560 S	146.909 W	249.213	1.03
1874.190	32.87	193.78	1706.237	599.643 S	150.563 W	255.750	0.88
1903.180	31.63	193.99	1730.754	614.660 S	154.274 W	262.201	1.29
1932.120	31.27	194.24	1755.442	629.304 S	157.956 W	268.443	0.40
1961.070	31.95	194.74	1780.097	643.995 S	161.754 W	274.623	0.76
1989.910	32.22	189.82	1804.537	658.953 S	165.007 W	281.396	2.73
2018.810	32.07	182.90	1829.015	674.212 S	169.710 W	289.569	3.82
2047.730	32.63	178.55	1853.449	689.676 S	166.901 W	299.053	2.48
2076.660	33.52	174.02	1877.695	705.421 S	165.871 W	309.666	2.72
2105.610	34.25	170.36	1901.730	721.404 S	163.674 W	321.342	2.25
2134.560	35.30	162.86	1925.521	737.437 S	159.843 W	334.326	4.56
2163.440	36.78	153.99	1948.889	753.192 S	153.588 W	349.034	5.63
2192.410	37.04	147.72	1972.061	768.369 S	145.122 W	365.110	3.91
2221.340	37.25	147.33	1995.121	783.106 S	135.742 W	381.628	0.33
2250.240	39.85	148.53	2017.721	798.369 S	126.185 W	398.612	2.81
2279.240	42.08	144.94	2039.621	814.252 S	115.750 W	416.669	3.35
2308.150	43.98	140.53	2060.758	829.935 S	103.800 W	435.786	3.69
2337.080	46.34	136.35	2081.161	845.267 S	90.187 W	455.986	3.93
2366.050	48.66	134.83	2100.732	860.519 S	75.238 W	477.181	2.67
2395.160	50.48	132.94	2119.610	875.874 S	59.267 W	499.241	2.39
2424.050	53.68	129.08	2137.367	890.810 S	42.066 W	522.000	4.59
2452.990	55.25	123.38	2154.195	904.709 S	23.076 W	545.514	5.08
2481.900	55.15	121.40	2170.696	917.425 S	3.032 W	569.115	1.69
2509.330	56.34	122.19	2186.135	929.371 S	16.237 E	591.630	1.48
2538.240	57.74	122.37	2201.864	942.326 S	36.744 E	615.742	1.46
2567.190	61.95	120.21	2216.404	955.314 S	58.134 E	640.566	4.77
2596.080	65.06	117.03	2229.294	967.687 S	80.828 E	666.027	4.38
2625.010	65.29	116.41	2241.440	979.492 S	104.281 E	691.727	0.63
2653.940	69.24	116.73	2252.618	991.426 S	128.140 E	717.825	4.11
2682.840	71.58	113.35	2262.310	1002.941 S	152.804 E	744.293	4.10
2712.930	72.42	112.26	2271.609	1014.033 S	179.184 E	771.839	1.33
2740.730	74.87	112.04	2279.436	1024.089 S	203.889 E	797.429	2.65
2760.530	76.93	111.88	2284.259	1031.270 S	221.698 E	815.834	3.13
2789.540	81.86	112.24	2289.597	1041.976 S	248.117 E	843.170	5.11
2818.500	87.26	113.06	2292.341	1053.075 S	274.712 E	870.889	5.66
2847.450	91.70	113.17	2292.604	1064.437 S	301.330 E	898.790	4.60
2876.380	97.39	113.51	2290.312	1075.858 S	327.799 E	926.610	5.91
2905.330	101.06	113.86	2285.672	1087.335 S	353.963 E	954.227	3.82
2934.260	102.06	114.41	2279.875	1098.923 S	379.828 E	981.679	1.18
2963.190	102.62	114.71	2273.692	1110.670 S	405.533 E	1009.105	0.66
2992.130	102.45	112.78	2267.410	1122.045 S	431.390 E	1036.418	1.96
3021.100	100.84	108.83	2261.561	1132.118 S	457.908 E	1063.437	4.34
3050.040	100.25	110.72	2256.264	1141.743 S	484.680 E	1090.377	2.02
3078.940	100.82	109.65	2250.980	1151.547 S	511.347 E	1117.345	1.24
3107.890	100.67	108.82	2245.582	1160.917 S	538.201 E	1144.190	0.86

3136.860	98.37	105.95	2240.790	1169.450 S	565.463 E	1170.831	3.78
3165.840	96.81	104.34	2236.962	1176.954 S	593.190 E	1197.196	2.31
3195.210	95.81	101.40	2233.734	1183.455 S	621.645 E	1223.505	3.15
3253.070	96.12	101.34	2227.721	1194.800 S	678.063 E	1274.707	0.16

3282.020	95.38	101.48	2224.820	1200.498 S	706.297 E	1300.344	0.78
3310.990	94.02	101.74	2222.447	1206.309 S	734.579 E	1326.087	1.43
3339.940	92.66	101.22	2220.760	1212.061 S	762.900 E	1351.826	1.51
3368.840	92.41	99.37	2219.482	1217.220 S	791.306 E	1377.261	1.94
3397.770	91.42	97.62	2218.515	1221.491 S	819.901 E	1402.291	2.08

3426.720	92.60	99.37	2217.499	1225.765 S	848.514 E	1427.337	2.19
3455.570	92.29	98.64	2216.269	1230.276 S	876.983 E	1452.417	0.82
3484.490	92.29	97.77	2215.113	1234.400 S	905.583 E	1477.360	0.90
3513.420	91.61	97.05	2214.129	1238.129 S	934.255 E	1502.112	1.03
3542.380	90.19	96.08	2213.674	1241.440 S	963.020 E	1526.677	1.78

3571.300	88.52	94.45	2213.999	1244.093 S	991.815 E	1550.855	2.42
3600.240	86.18	94.28	2215.337	1246.293 S	1020.638 E	1574.773	2.43
3629.180	85.43	94.07	2217.454	1248.395 S	1049.423 E	1598.601	0.81
3658.150	82.83	94.52	2220.417	1250.552 S	1078.158 E	1622.423	2.73
3687.120	79.76	93.37	2224.801	1252.523 S	1106.722 E	1645.997	3.39

3715.070	80.65	95.43	2229.556	1254.637 S	1134.182 E	1668.794	2.38
3744.950	81.33	96.49	2234.236	1257.702 S	1163.533 E	1693.664	1.25
3773.830	83.32	95.40	2238.093	1260.665 S	1191.999 E	1717.778	2.35
3802.710	85.81	97.87	2240.828	1263.988 S	1220.552 E	1742.185	3.64
3831.660	85.74	99.00	2242.961	1268.223 S	1249.110 E	1767.164	1.17

3860.590	86.73	99.67	2244.861	1272.905 S	1277.595 E	1792.363	1.24
3889.570	84.94	99.10	2246.965	1277.618 S	1306.110 E	1817.606	1.94
3918.450	84.50	98.36	2249.623	1281.983 S	1334.534 E	1842.561	0.89
3947.390	85.99	98.56	2252.022	1286.226 S	1363.060 E	1867.519	1.56
3976.360	88.03	99.24	2253.533	1290.702 S	1391.640 E	1892.665	2.23

3987.000	88.80	99.50	2253.827	1292.434 S	1402.134 E	1901.953	2.29
----------	-------	-------	----------	------------	------------	----------	------

CALCULATION BASED ON MINIMUM CURVATURE METHOD













SURVEY COORDINATES RELATIVE TO WELL SYSTEM REFERENCE POINT
TVD VALUES GIVEN RELATIVE TO DRILLING MEASUREMENT POINT

VERTICAL SECTION RELATIVE TO WELL HEAD
VERTICAL SECTION IS COMPUTED ALONG A DIRECTION OF 128.53 DEGREES (GRID)
A TOTAL CORRECTION OF 12.29 DEG FROM MAGNETIC NORTH TO GRID NORTH HAS BEEN APPLIED

HORIZONTAL DISPLACEMENT IS RELATIVE TO THE WELL HEAD.
HORIZONTAL DISPLACEMENT(CLOSURE) AT 3987.000 METRES
IS 1906.926 METRES ALONG 132.67 DEGREES (GRID)









Date Printed:27 September 2006











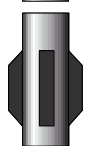

MWD RUN 100 - BHA			MWD RUN 100 - MWD		
	Component Length (m)			Sensor Measure Point Distance To Bit (m)	
Heavy Weight	48.310		Positive Pulser		
Jar	9.700		TM		
Heavy Weight	144.730		HCIM Insert		
X-Over Sub	1.190		BWD Insert		

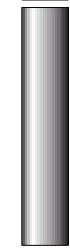
				16.060
Spiral Drill Collar		26.750		
				13.560
Non-Magnetic		8.480		
				
Float Sub		1.080		
				
MWD		14.44		11.210
				
Flex		2.770		8.700
				
MWD		6.620		
				
PDC		.620		

MWD RUN 200 - BHA

MWD RUN 200 - MWD



	Component Length (m)		Sensor Measure Point Distance To Bit (m)
		19.200	
Heavy Weight			
		9.860	
Jar			
		57.810	
Heavy Weight			27.290
			
			

X-Over Sub		1.300	CYN Insert		24.590
Non-Magnetic		18.810	ALD Insert		20.520
Float Sub		.800	HCIM Insert		
MWD		22.01	EWB-P4 Insert		12.890
Flex		2.800	DDS Insert		0
Geo-Pilot		6.140	DGR Insert		10.560
PDC		.420	DM Sonde		8.020
			AGR Insert		

MWD RUN 300 - BHA

MWD RUN 300 - MWD

	Component Length (m)		Sensor Measure Point Distance To Bit (m)
Heavy Weight	19.190	ACAL Insert	
Jar	9.860	TM	
Heavy Weight	57.810	Positive Pulser	
X-Over Sub		PWD Insert	26.880
		CNP Insert	24.290

		1.300			
Non-Magnetic		18.810		ALD Insert	21.430
Float Sub		.800		HCIM Insert	
MWD		22.47		EWR-P4 Insert	13.850
				DDS Insert	0
Flex		2.810		DGR Insert	11.500
Geo-Pilot		7.070		DM Sonde	8.950
PDC		.420		AGR Insert	